

# 3271

10.00 APR 8 1985

9:00 p.m.

Delaware County Clerk  
Document Number 28705  
04/08/1985 4:00:00 PM

REPUTEDLY  
FRANK DOBSON, ET AL

DEED REFERENCE: a portion of the lands described in a deed to Recreational Acreage Exchange Limited, Inc., recorded in D.L.

NOW OR FORMERLY  
RECREATIONAL ACREAGE EXCHANGE LIMITED, INC.  
D.L.

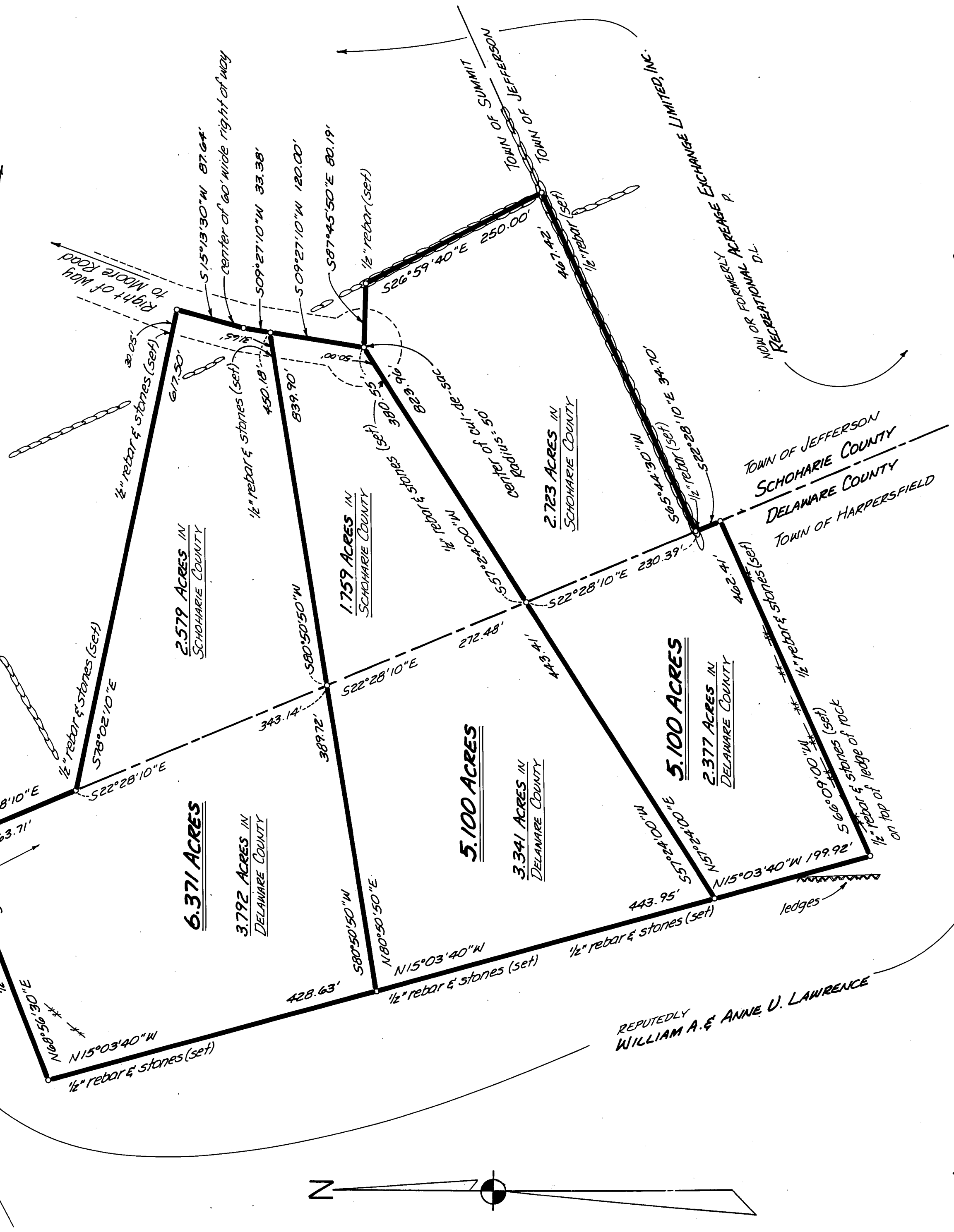

SCALE: 1" = 100'

LEGEND:  
 \*\*\* wire fence  
 ooooo stone wall

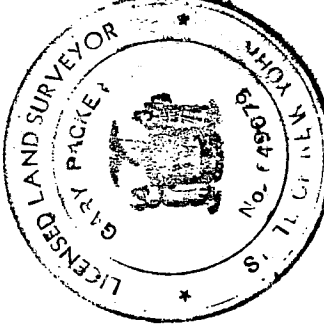

CERTIFIED TO: CHICAGO TITLE INSURANCE COMPANY  
 RECREATIONAL ACREAGE EXCHANGE LIMITED, INC.  
 As being a map prepared from an accurate field survey completed March 15, 1985 in accordance with the existing "Code of Practice for Land Surveys" adopted by the New York State Association of Professional Land Surveyors.

GARY PACKER, P.L.S. 049079

SUBDIVISION SURVEY MAP OF LAND PREPARED FOR  
**RECREATIONAL ACREAGE EXCHANGE LTD., INC.**

TOWN OF HARPERSFIELD, DELAWARE COUNTY AND  
 TOWN OF SUMMIT, SCHOHARIE COUNTY, NEW YORK

0 20 50 100 200 300 400  
 SCALE IN FEET

DEWITT: EUL

CHEW: GCP

GARY PACKER, PROFESSIONAL LAND SURVEYOR  
 P.D. 3, BOX 2850, HONESDALE, PENNSYLVANIA

MARCH 22, 1985

MAP NO. DE-A12-216